

1

O. Lupu

8

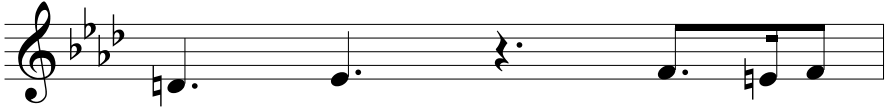

9

10

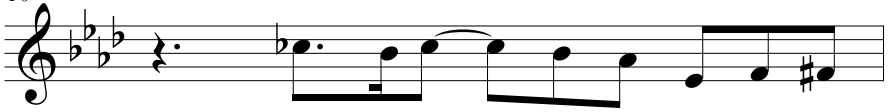

11

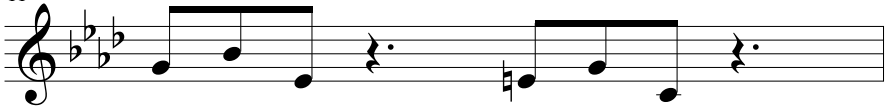

12

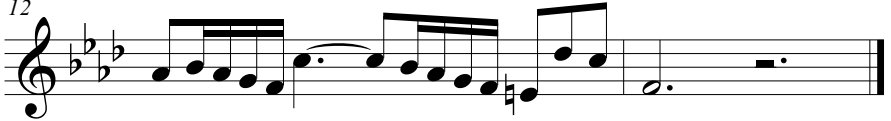

2

2

3

4

5

6

7

8

9

10

11

12

13

3

12/8

2

3

4

5

6

7

4

4

8

9

10

11

12
